

END ELEVATION
SCALE: 3/4" = 1'-0"

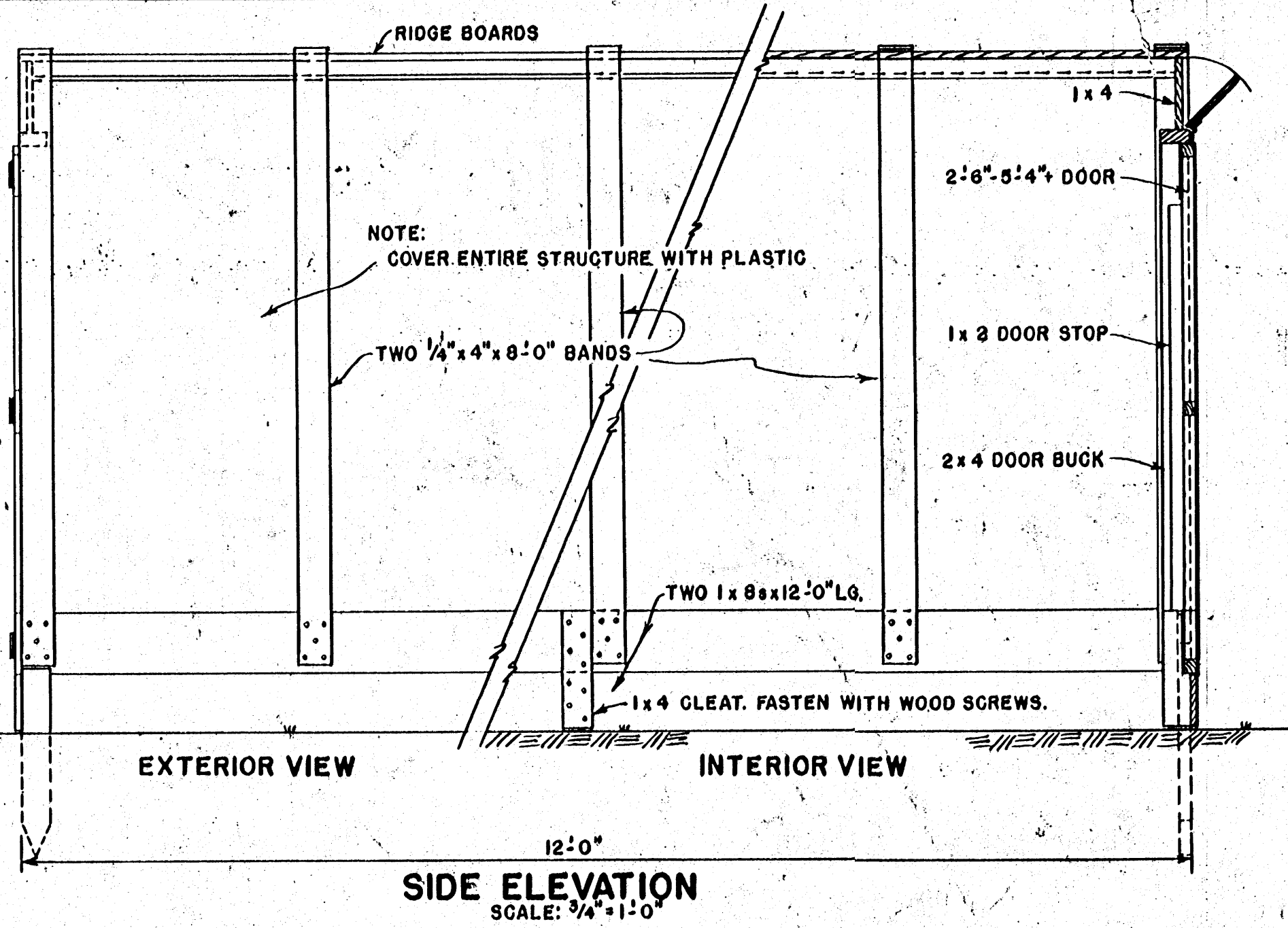

SIDE ELEVATION
SCALE: 3/4" = 1'-0"

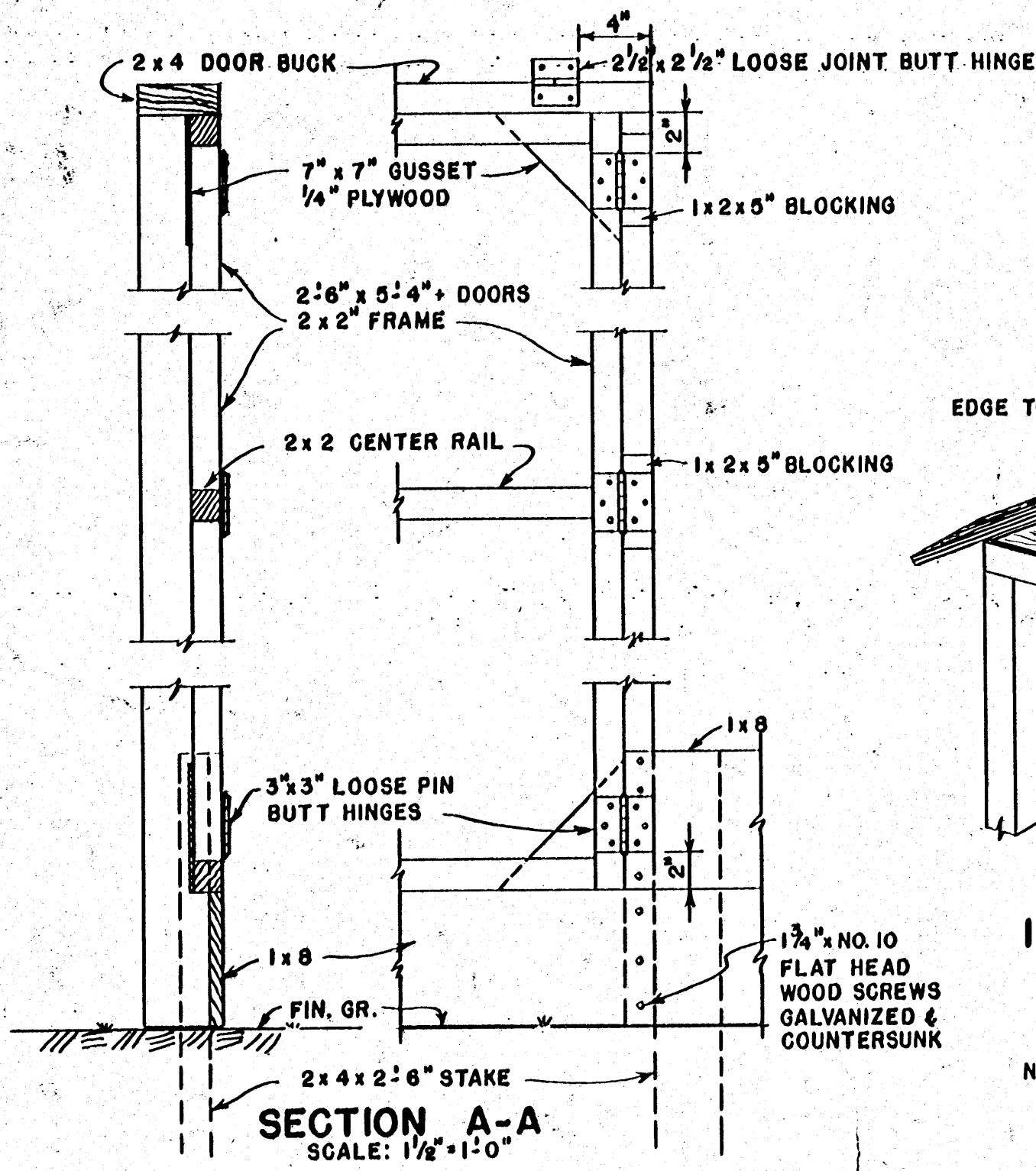

SECTION A-A
SCALE: 1 1/2" = 1'-0"

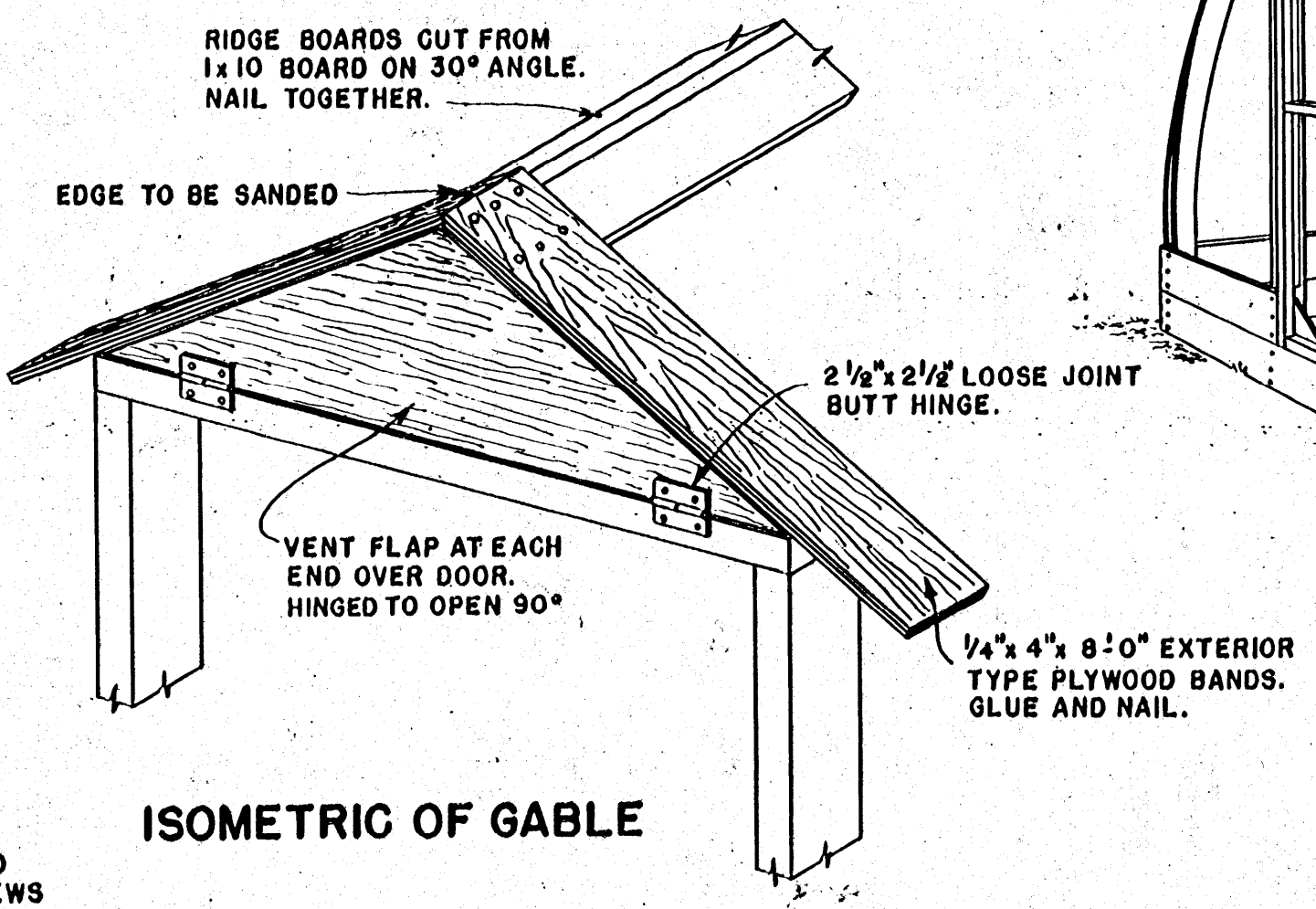

ISOMETRIC OF GABLE

NOTE: COVER DOOR WITH PLASTIC. FASTEN ENTIRE STRUCTURE TOGETHER WITH WOOD SCREWS UNLESS OTHERWISE NOTED. ALL SCREWS TO BE GALVANIZED

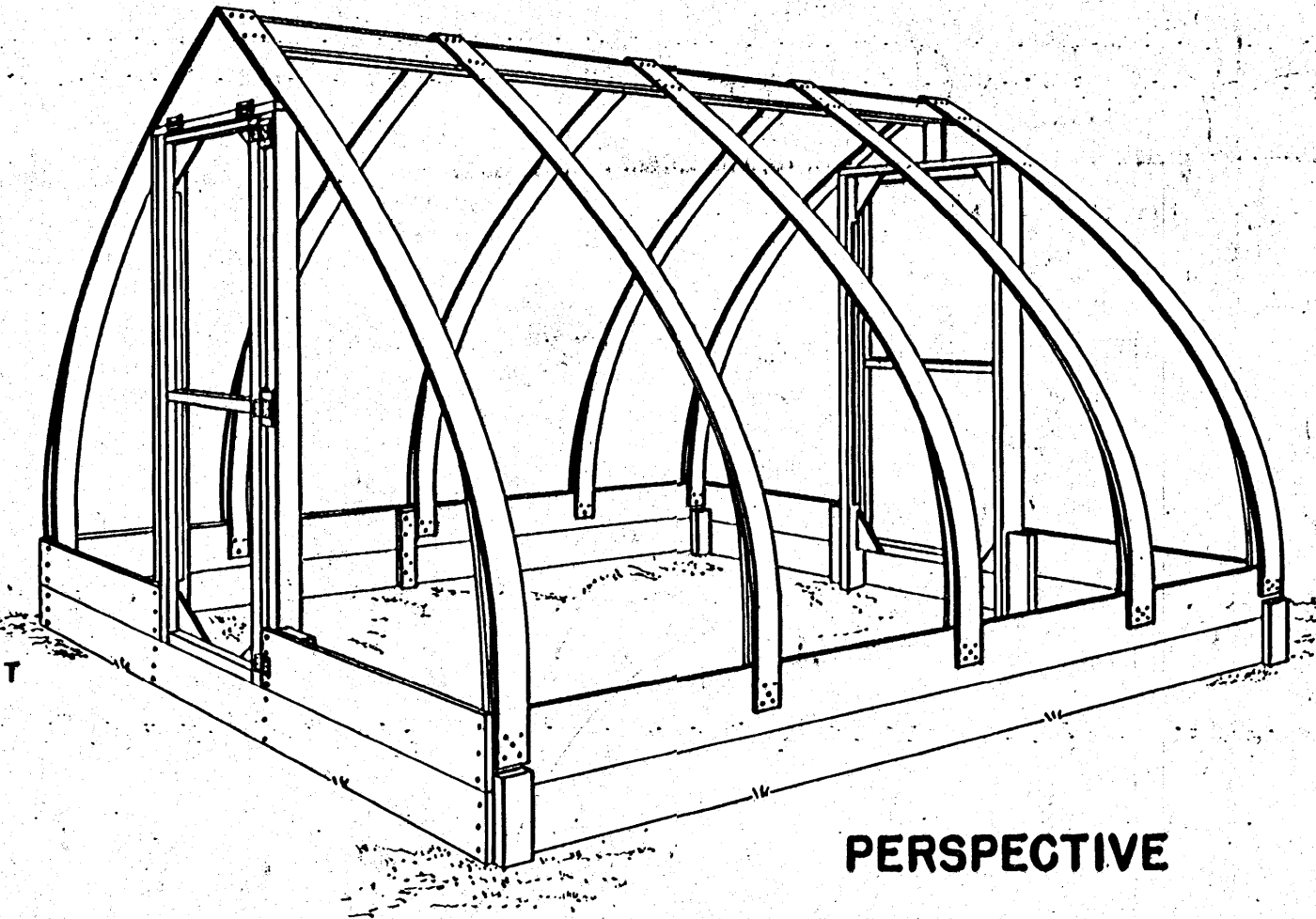

PERSPECTIVE

COOPERATIVE EXTENSION WORK IN
AGRICULTURE AND HOME ECONOMICS
STATE OF MISSISSIPPI
MISSISSIPPI STATE UNIVERSITY
AND
UNITED STATES DEPARTMENT OF AGRICULTURE COOPERATING

PORTABLE PLASTIC GREENHOUSE

USDA '63 EX. 5946 SHEET 1 OF 1

BASED ON ORE. PLAN 73