

Note: All lights shall be 150W, except as indicated.

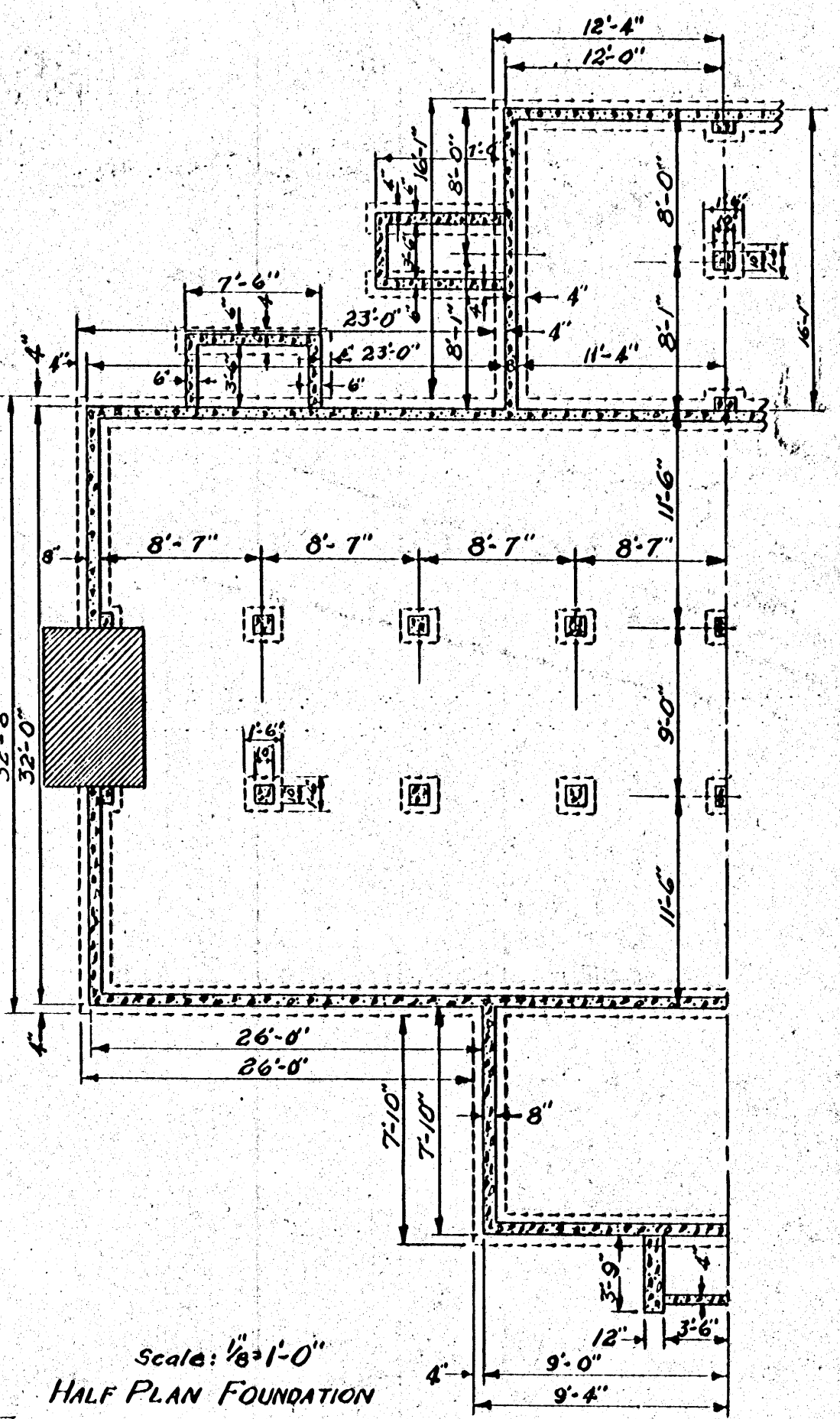

Scale: 1/8" = 1'-0"
HALF PLAN FOUNDATION

GENERAL NOTES

VENTILATORS: A triangular ventilator of the fixed louver type shall be provided in the upper portion of each gable end of building, including gable for porch. The ventilators shall be made using a 6'-0" sill and they shall be backed with 1/2 mesh galvanized wire.

DOORS: The front entrance doors are to be home made, built up doors, and should be about 3" thick using single "V" T. and G. lumber for the finished exterior surface, and large home made hinges, as shown, should be used to hang doors. All other doors are to be wood panel. See floor plan for size.

WINDOWS: Windows A shall be 2'-10" x 5'-2" and consist of 13 lights 10" x 14". They are to be placed 3' above the Main Floor. Windows B 12 lights 10" x 12" placed 3'-8" above Main Floor. All windows A & B double hung, Windows C hinged 6 ft. 10" x 12".

FOUNDATION: All foundation walls and pier footings shall extend to solid foundation and be below the frost line.

Note: Wiring materials and wire size to conform to National Electric Code Standards. The location of switch box and distribution panel should be in dressing room.

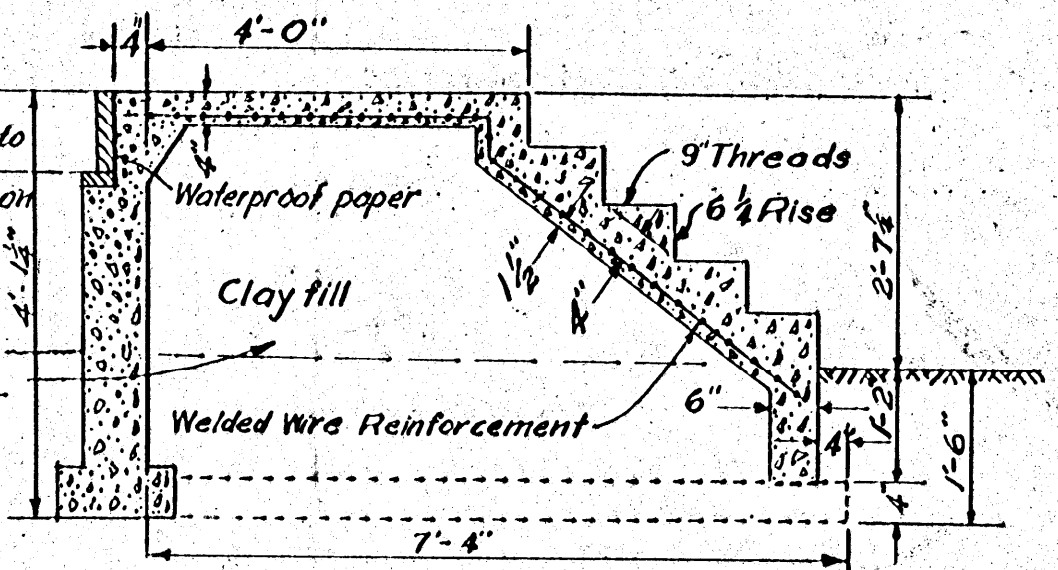

Scale: 1/2" = 1'-0"
TYPICAL DETAIL SECTION THROUGH STEPS MARKED H & I

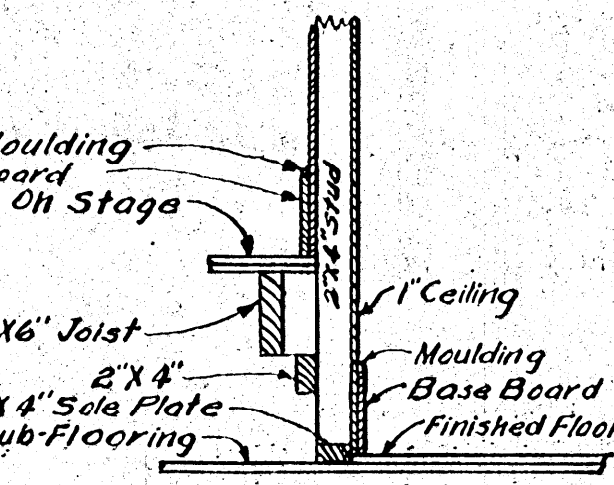

Scale: 1/2" = 1'-0"
SECTION G-G (INT. WALL)

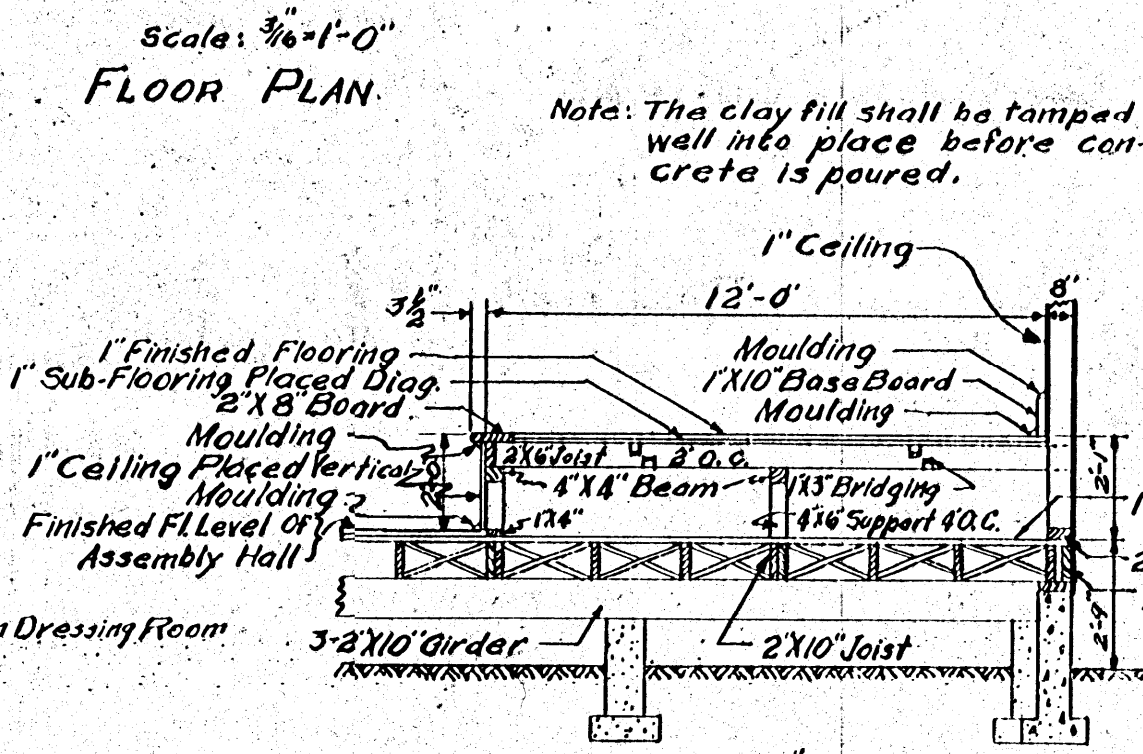

Scale: 1/4" = 1'-0"
SECTION C-C THROUGH STAGE

COOPERATIVE EXTENSION WORK IN
AGRICULTURE AND HOME ECONOMICS
STATE OF MISSISSIPPI
MISSISSIPPI STATE UNIVERSITY
AND
UNITED STATES DEPARTMENT OF AGRICULTURE COOPERATING

COMMUNITY HALL

USDA | EX. 5606 | SHEET 1 OF 2

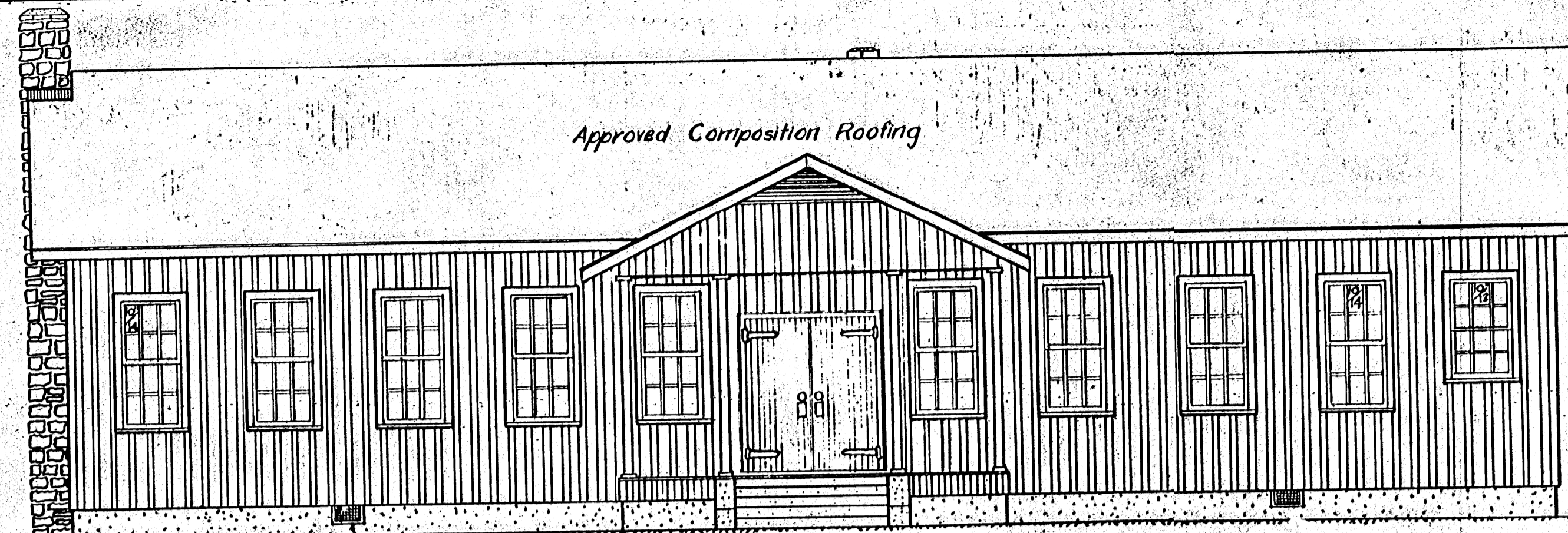

Scale: $\frac{3}{16} = 1'-0''$
FRONT ELEVATION

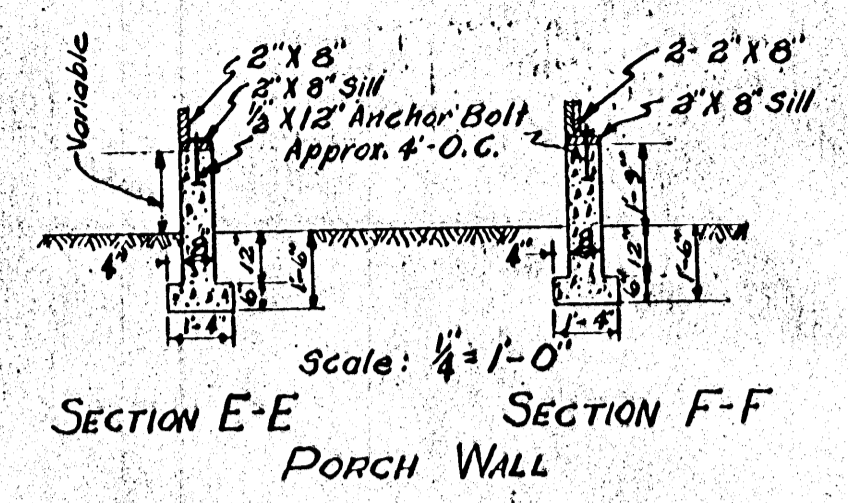

Scale: $\frac{1}{4} = 1'-0''$
SECTION E-E SECTION F-F
PORCH WALL

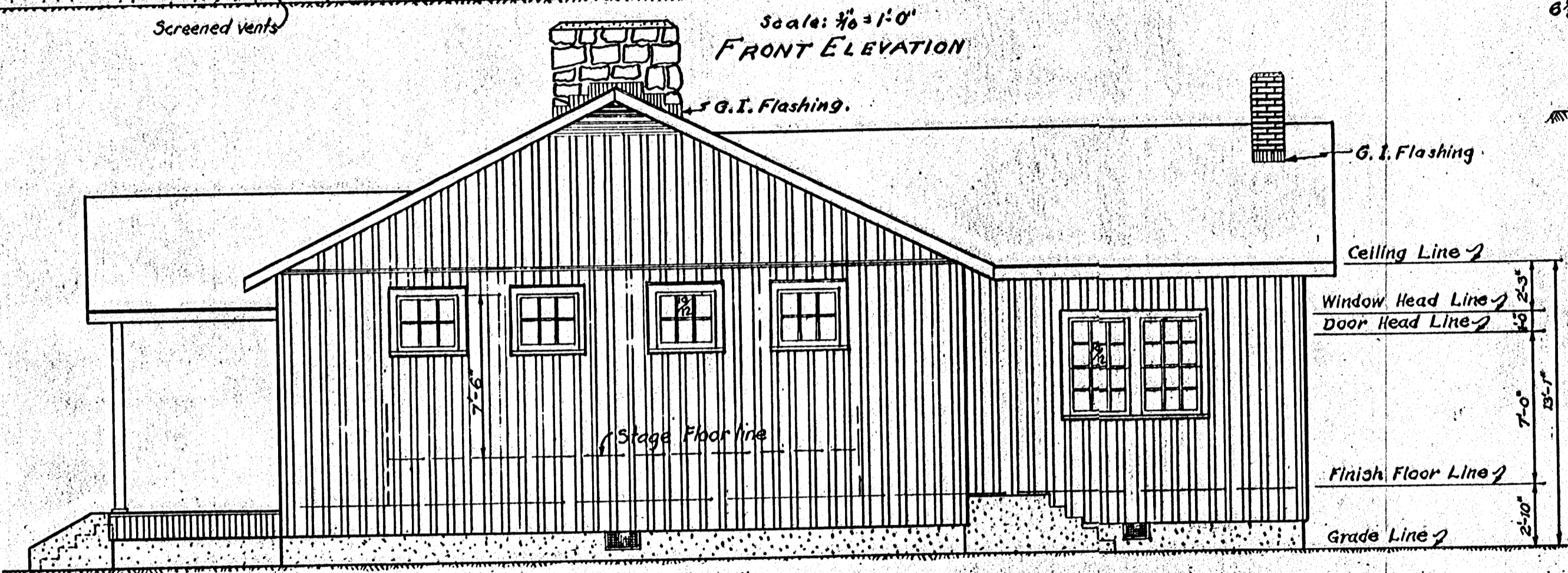

Scale: $\frac{3}{16} = 1'-0''$
END ELEVATION

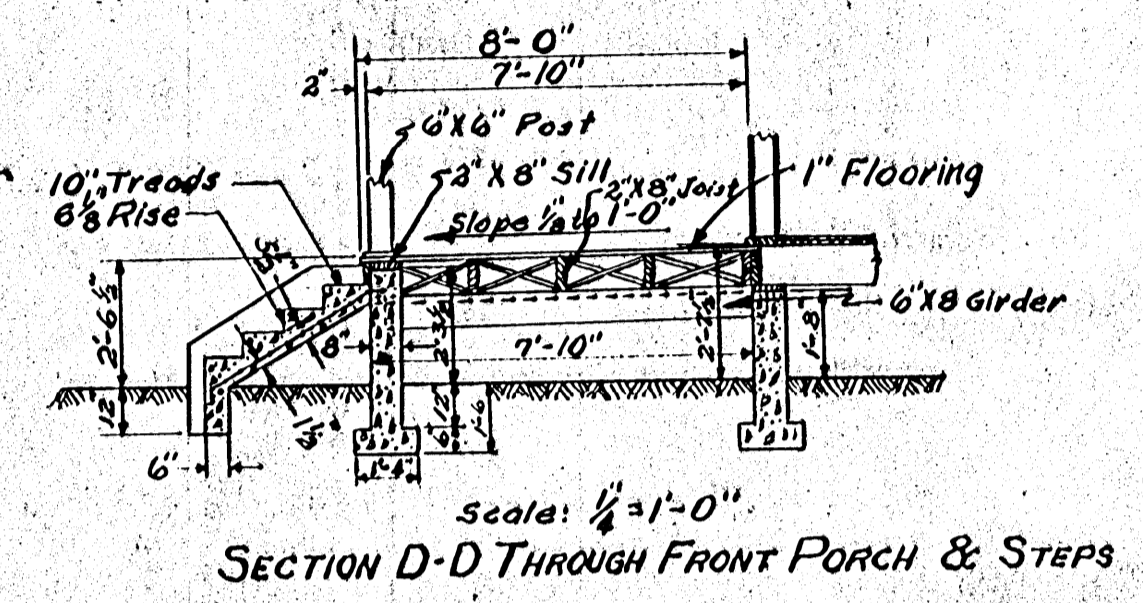

Scale: $\frac{1}{4} = 1'-0''$
SECTION D-D THROUGH FRONT PORCH & STEPS

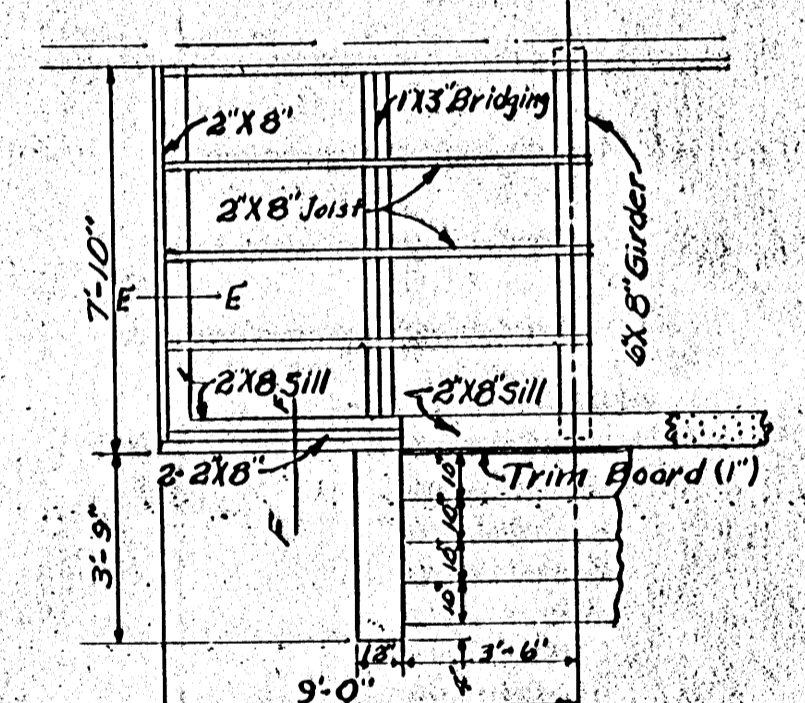

Scale: $\frac{1}{4} = 1'-0''$
HALF PLAN PORCH FLOOR JOIST

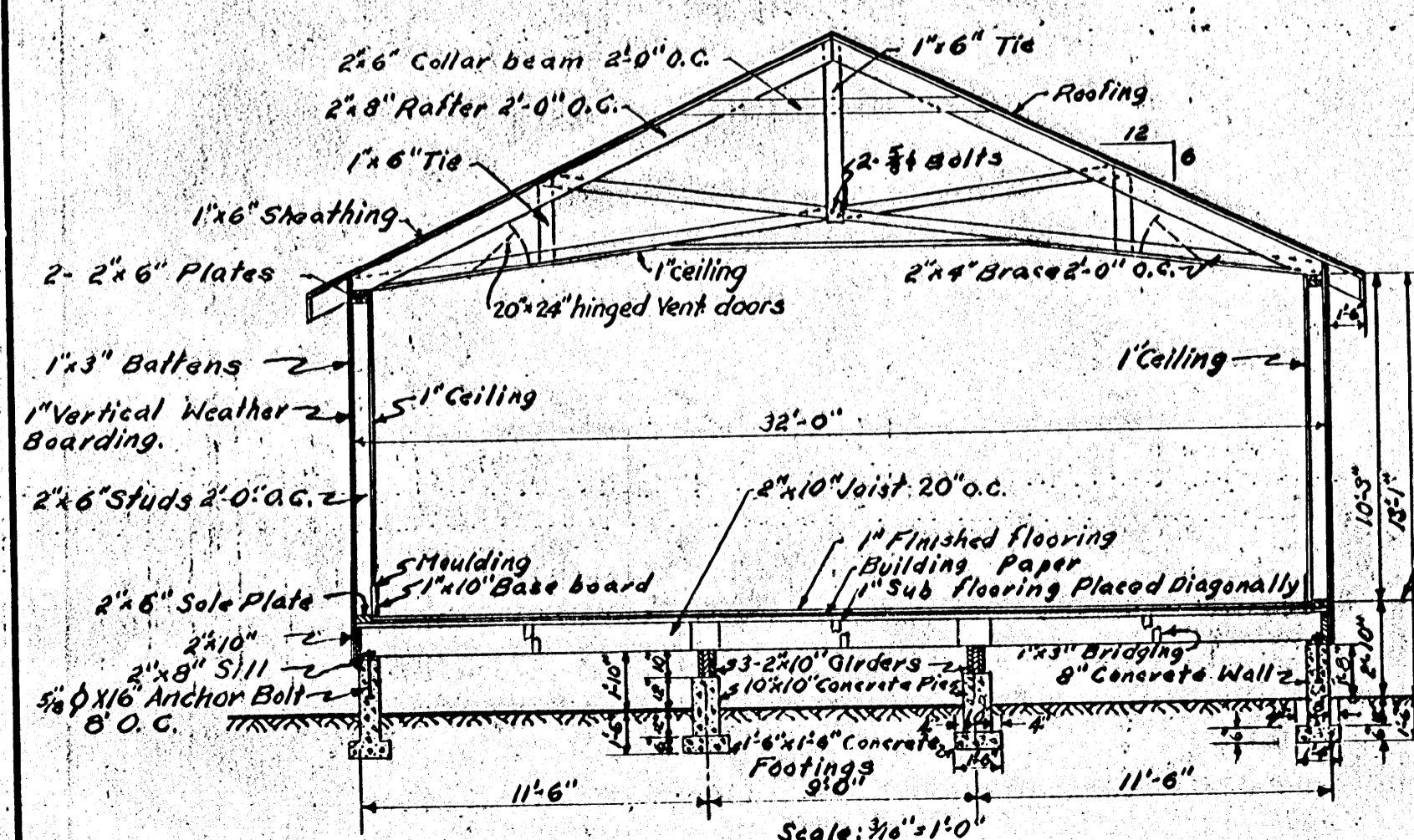

Scale: $\frac{3}{16} = 1'-0''$
SECTION A-A FRAMING

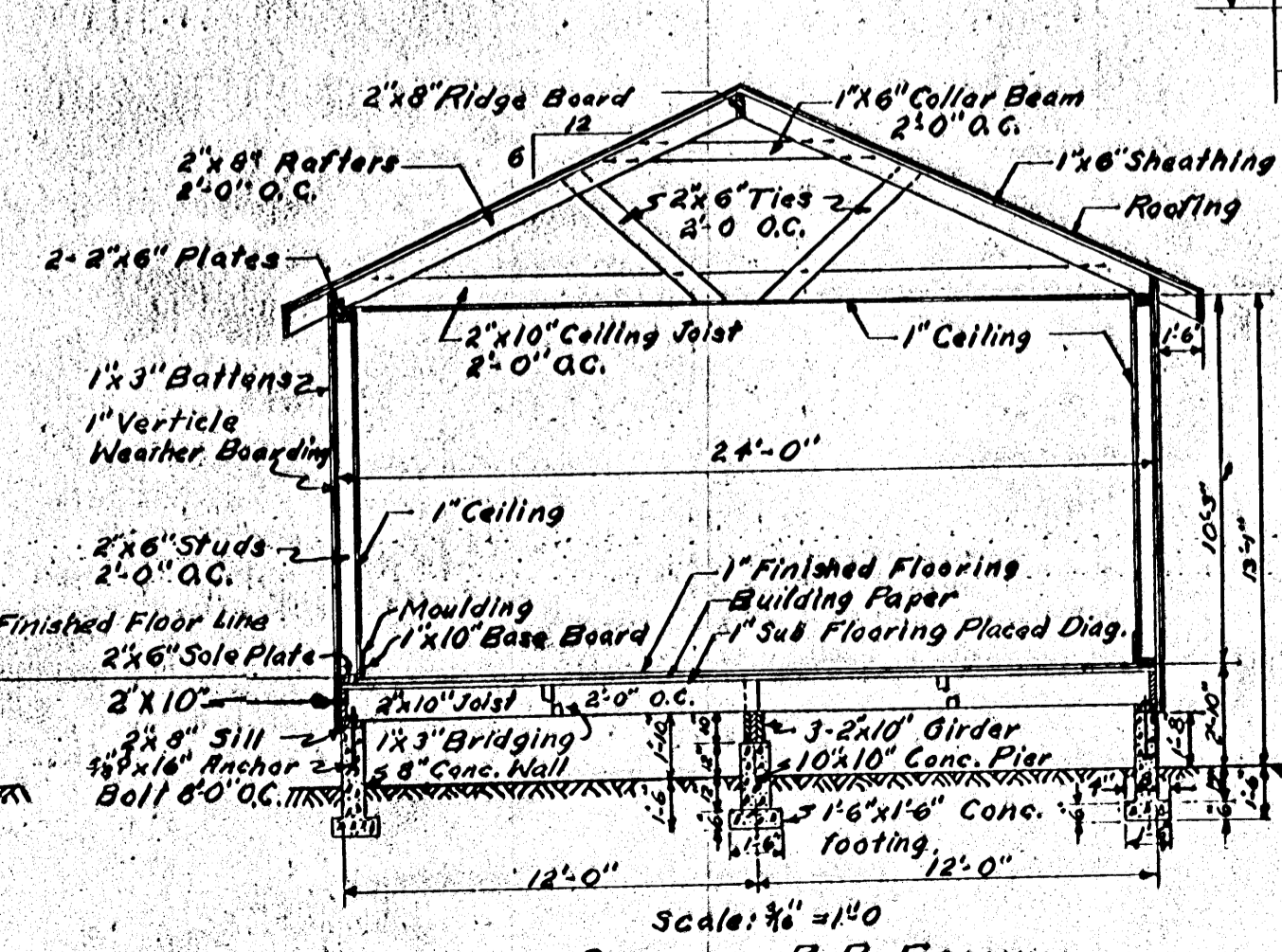

Scale: $\frac{3}{16} = 1'-0''$
SECTION B-B FRAMING

COOPERATIVE EXTENSION WORK IN
AGRICULTURE AND HOME ECONOMICS
STATE OF MISSISSIPPI
MISSISSIPPI STATE UNIVERSITY
AND
UNITED STATES DEPARTMENT OF AGRICULTURE COOPERATING

COMMUNITY HALL

USDA EX. 5606 SHEET 2 OF 2