

NOTE:
 SHOWN WITHOUT
 DECORATIVE FASCIA
 METAL DRIP
 GUARD
 1" x 3/4" WOOD STRIP
 1" x 8" FASCIA BOARD
 2" x 6" TURNED AT AN
 ANGLE
 2" x 6" LOOKOUT
 SOFFIT WITH CONTINUOUS
 SCREENED VENT
 2" x 6" SOFFIT BEAM

OPTIONAL: DECORATIVE FASCIA
 EXTEND ROOF DECKING
 ENOUGH TO ALLOW FOR
 DECORATIVE FASCIA BOARDS
 THAT MAY BE USED.

NOTE:

- USE SOUTHERN YELLOW PINE LUMBER, CONSTRUCTION GRADE #2 OR BETTER.
- USE TREATED LUMBER FOR DECKING, DECK BEAMS, DECK JOISTS, POST + DECORATIVE RAILINGS.
- POST SHOULD BE AWPA LP-22 (TREATED FOR GROUND CONTACT)
- OTHER MEMBERS SHOULD BE AWPA LP-2 (TREATED FOR ABOVE GROUND USE.)

SCALE: 3/4" = 1'00"



SECTION VIEW	PL. NO. 8320
GAZEBO PLANS	
DESIGN BY J. PERRY	SHEET 1
DRAWN BY D. FILES	OF 4
DATE 11/1983	



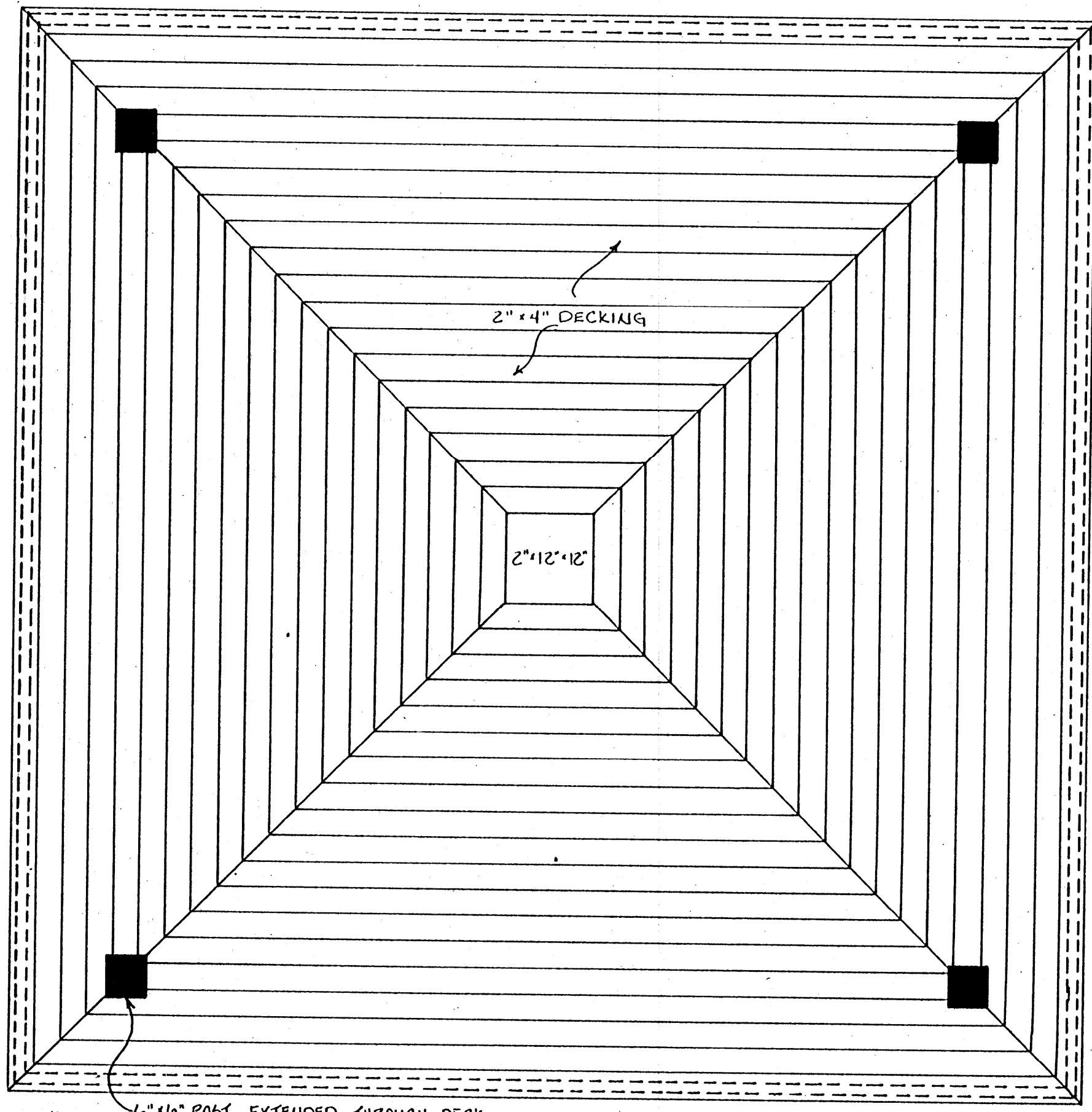

6" x 6" POST EXTENDED THROUGH DECK.

PLAN: DECKING PATTERN
SCALE: 3/4" = 1'-00"

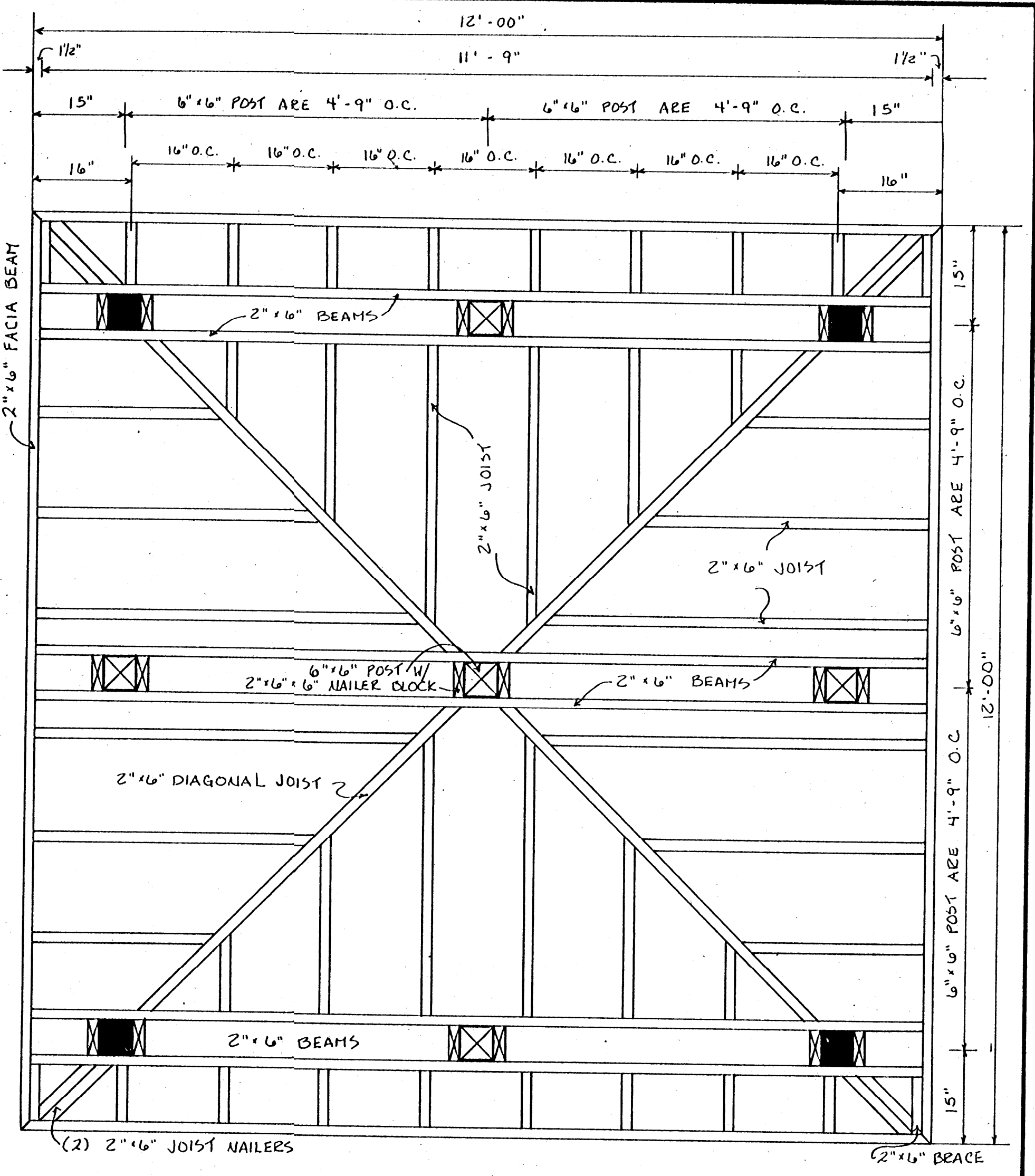

PLAN: DECK BEAMS + JOISTS
SCALE: 3/4" = 1'-00"



DECKING PLANS		PL. NO. 8320
GAZEBO PLANS		
	DESIGN BY J. PERRY	SHEET 2
	DRAWN BY D. FILES	OF 4
	DATE 11/1983	

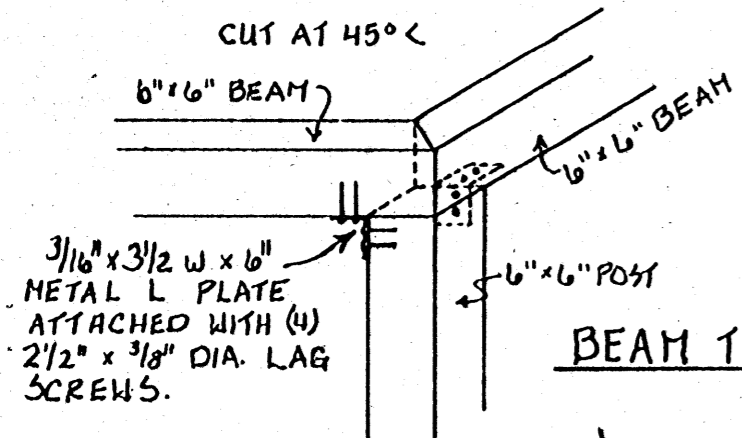

BEAM TO POST DETAIL

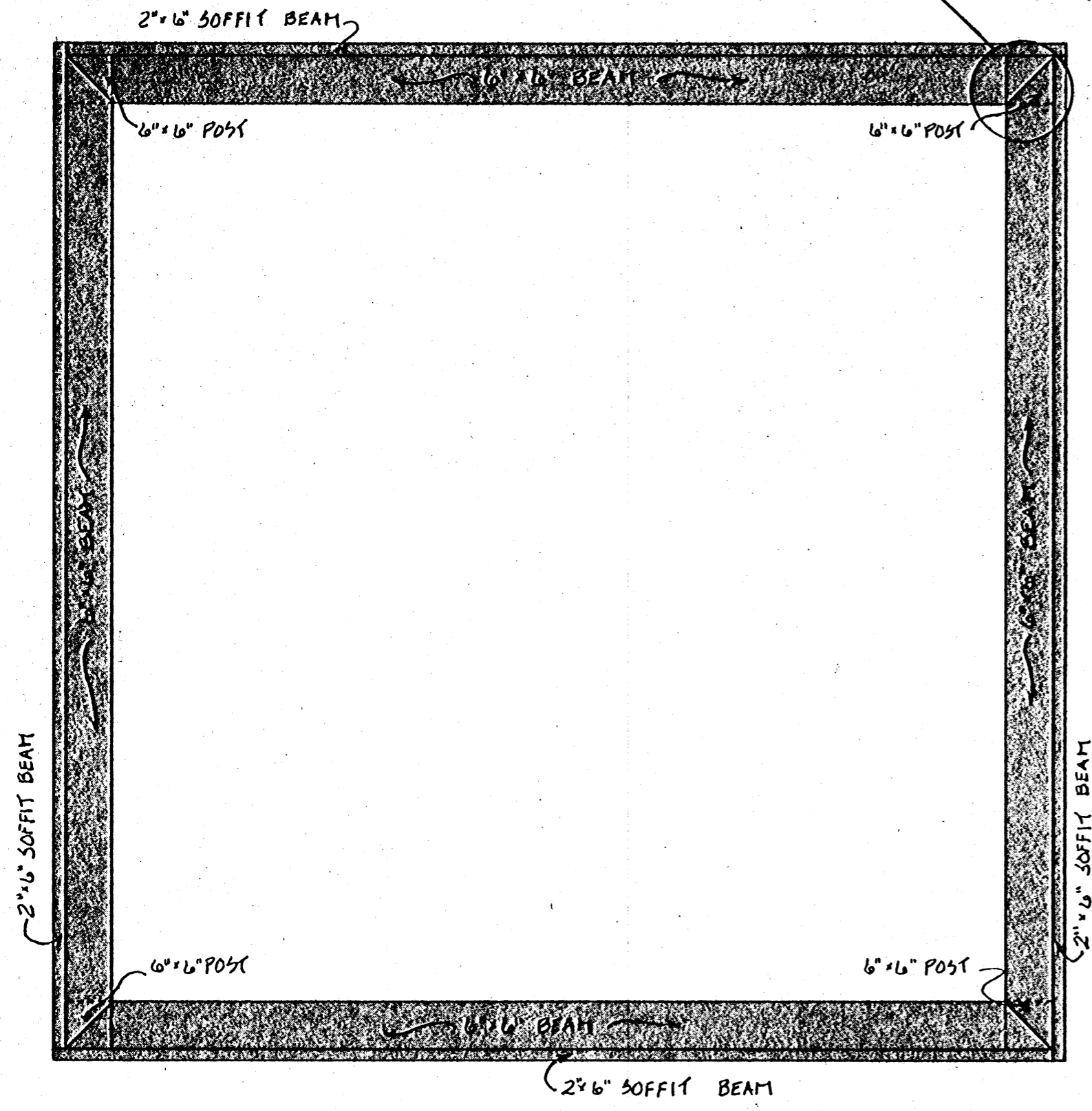

PLAN: ROOF BEAMS
SCALE: 3/4" = 1'-00"

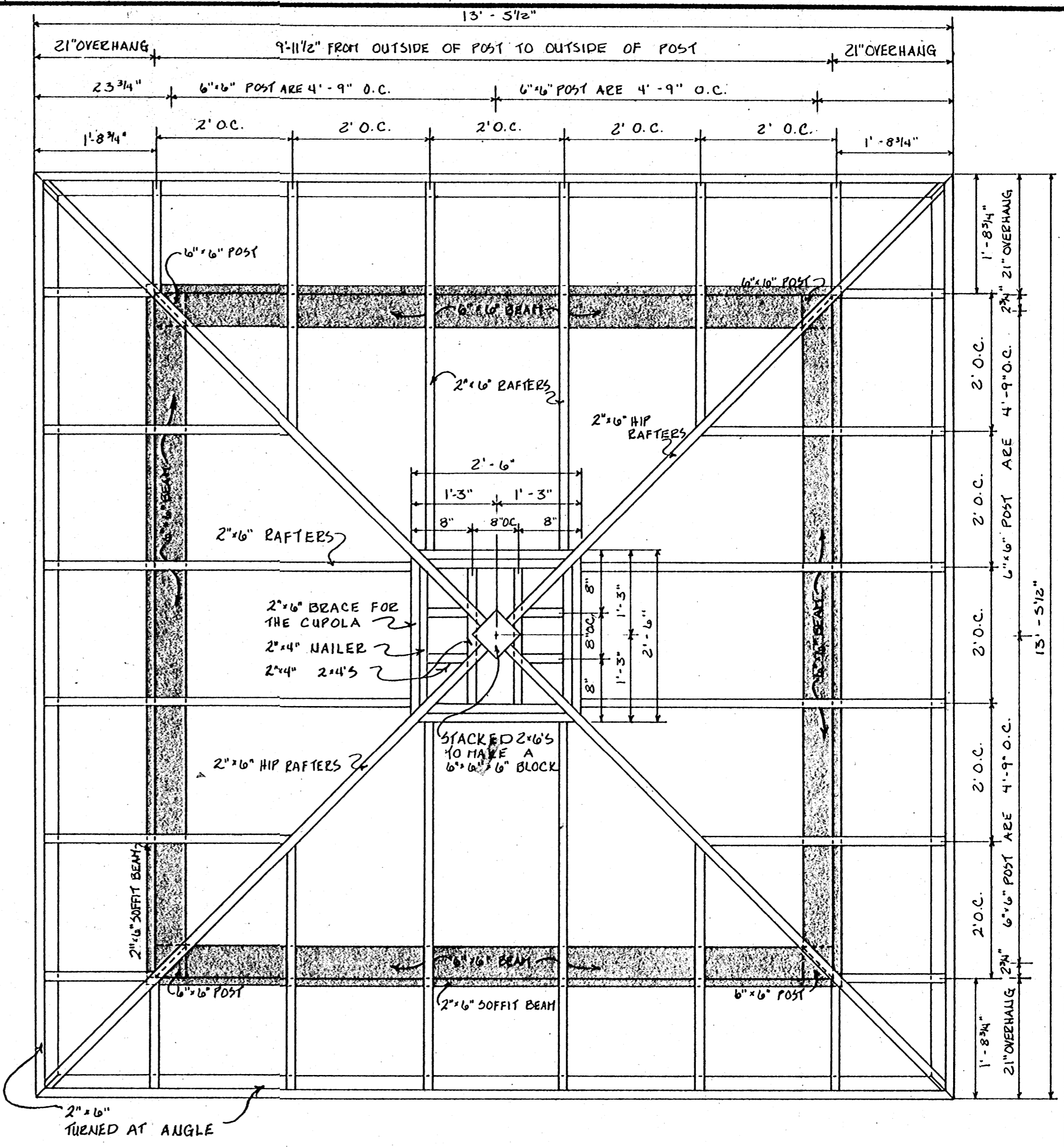

PLAN: ROOF RAFTERS
SCALE: 3/4" = 1'-00"



ROOFING DETAILS		PL. NO. 8320
GAZEBO PLANS		
MCEB Mississippi Cooperative Extension Service Mississippi State University USA and Canada's Cooperative	DESIGN BY J. PERRY DRAWN BY D. FILES DATE 11/1983	SHEET 3 OF 4

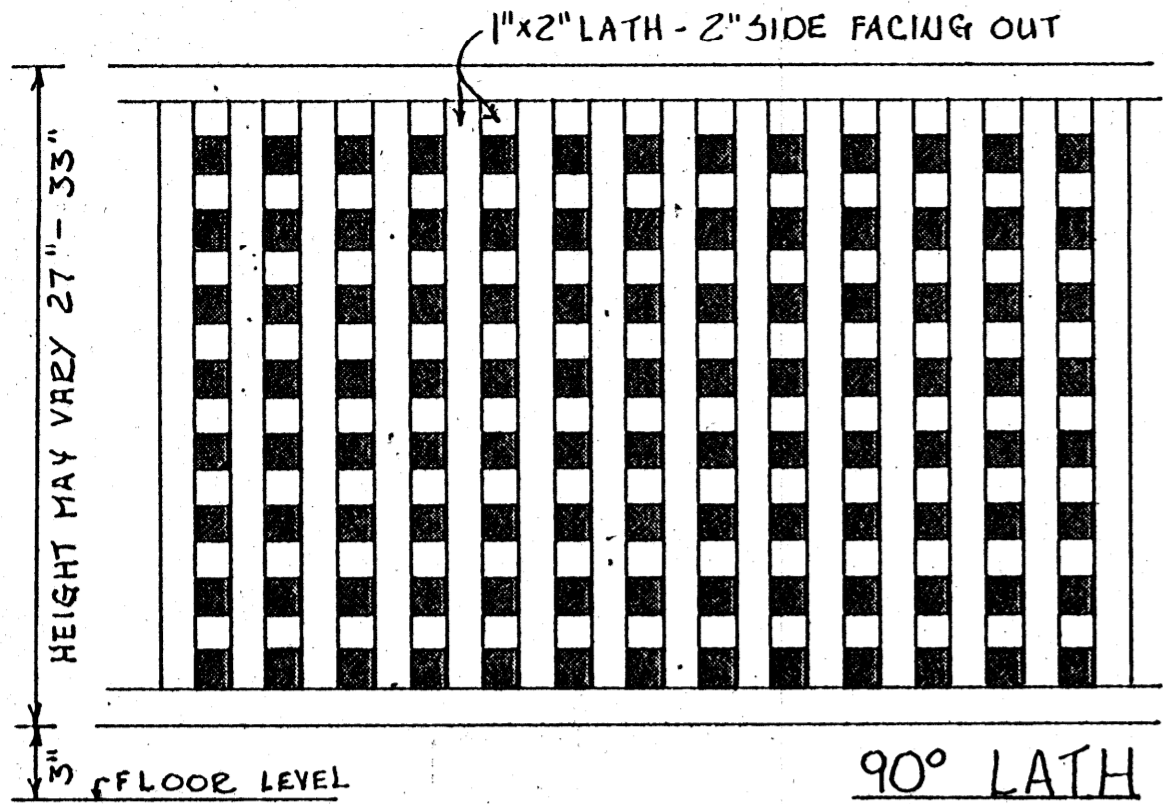

90° LATH

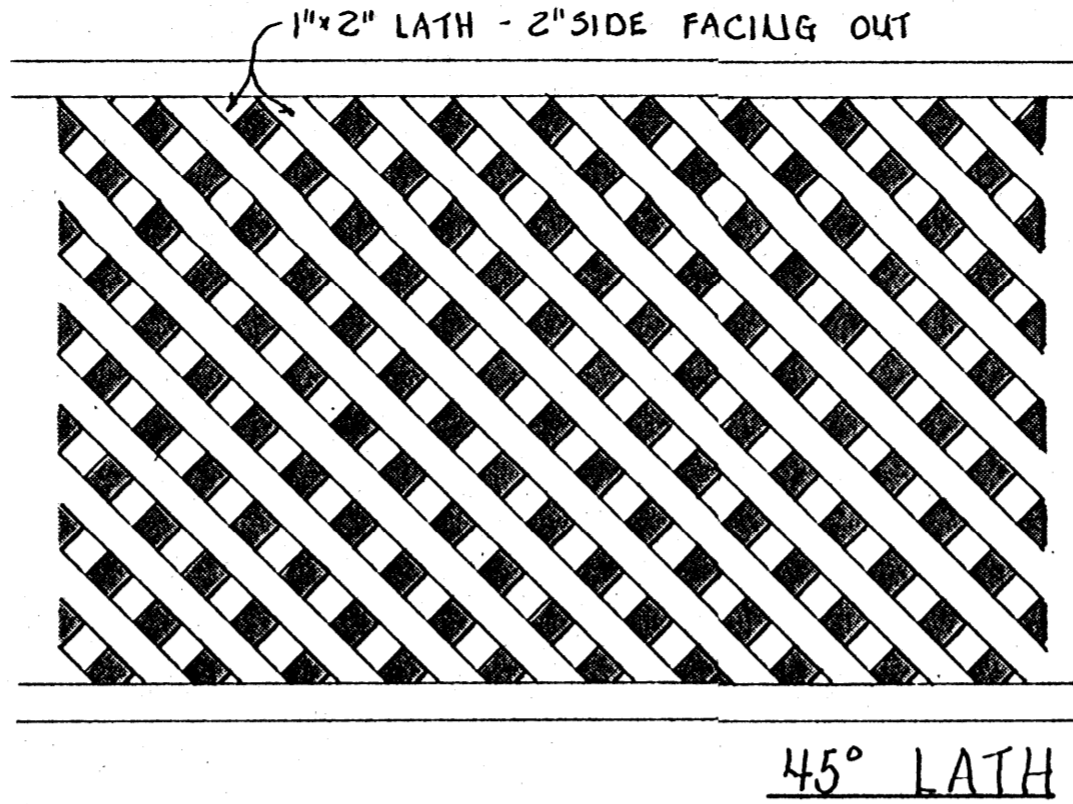

45° LATH

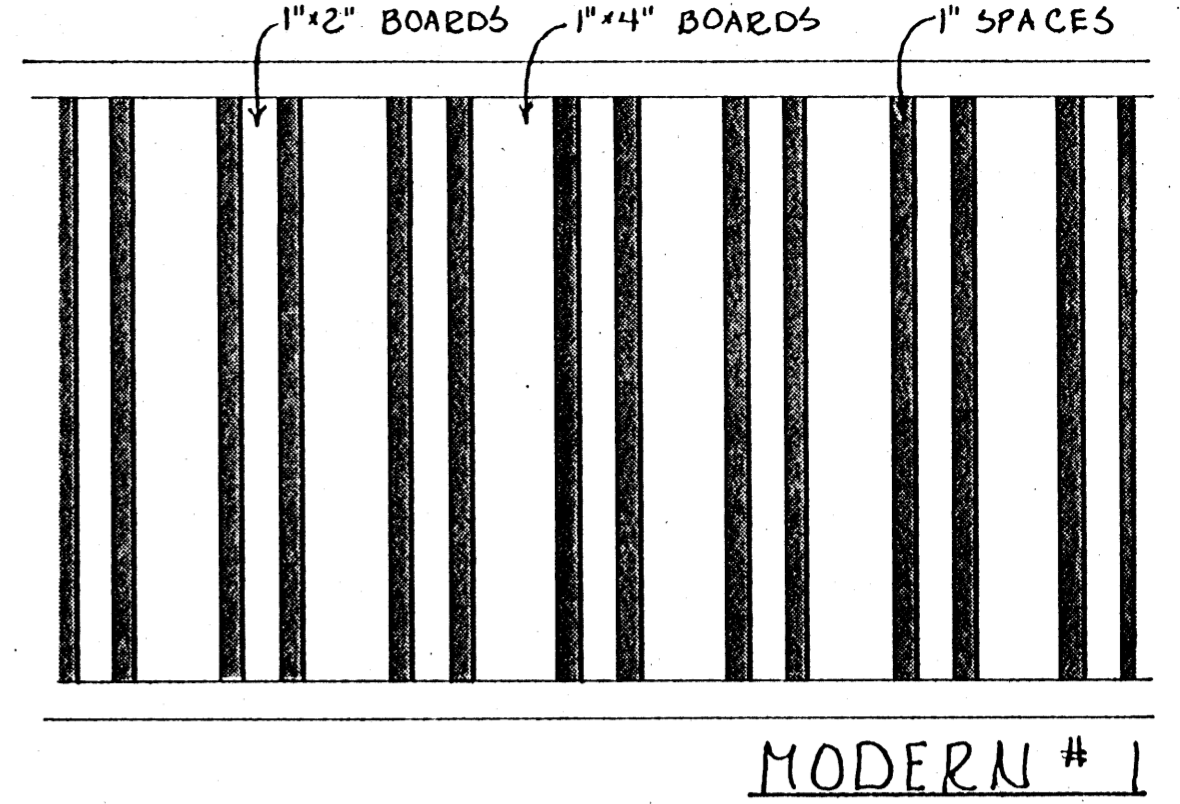

MODERN # 1

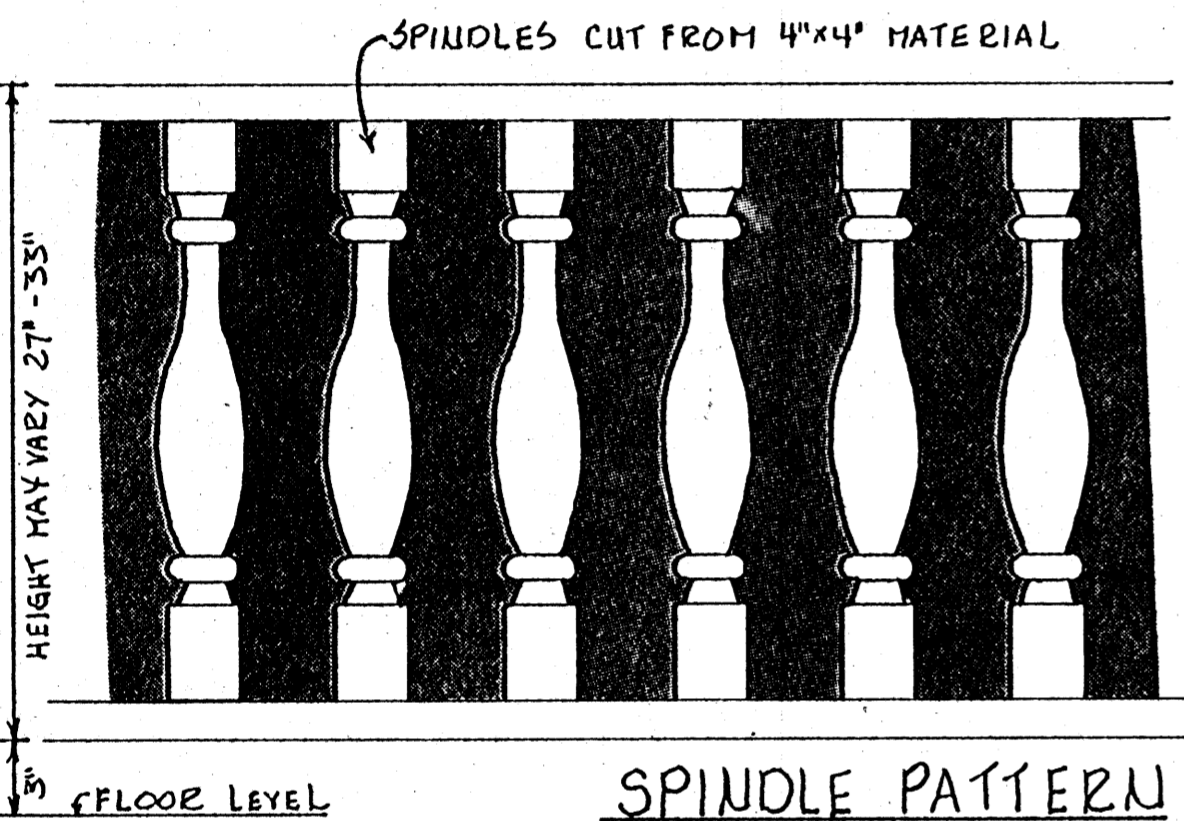

SPINDLE PATTERN

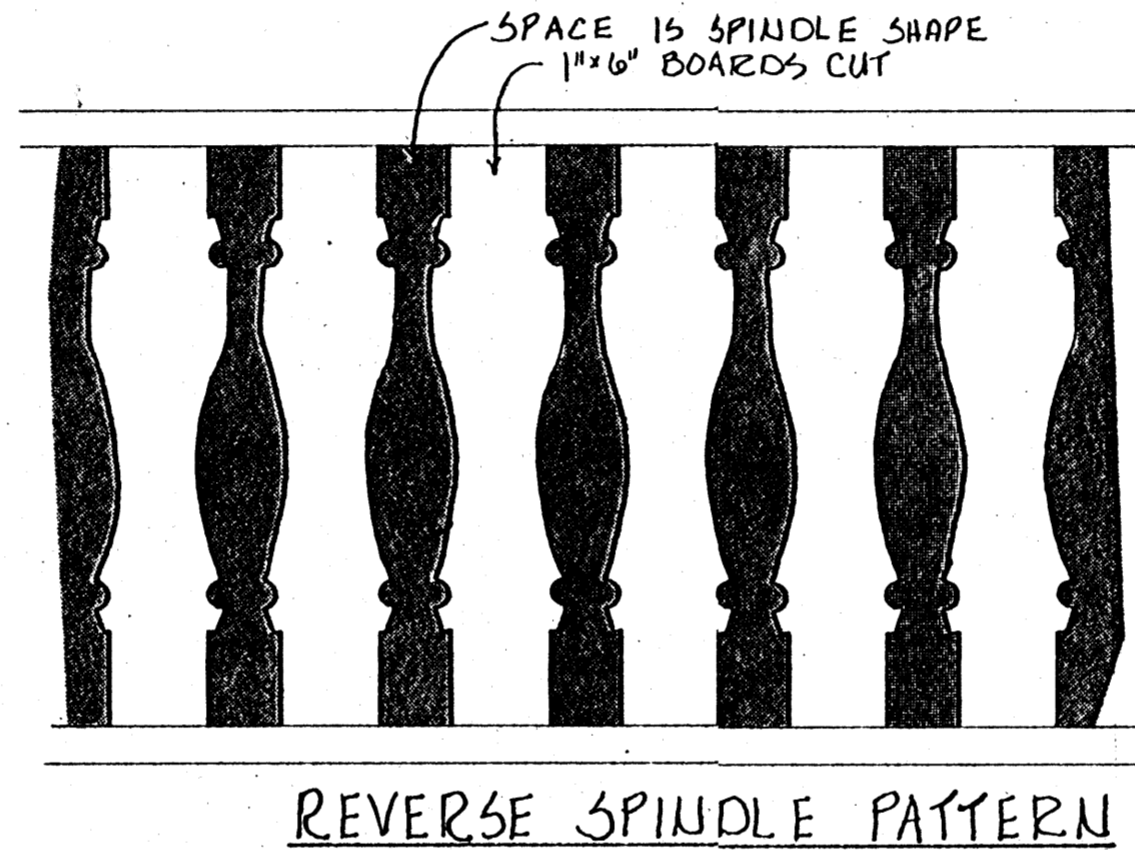

REVERSE SPINDLE PATTERN

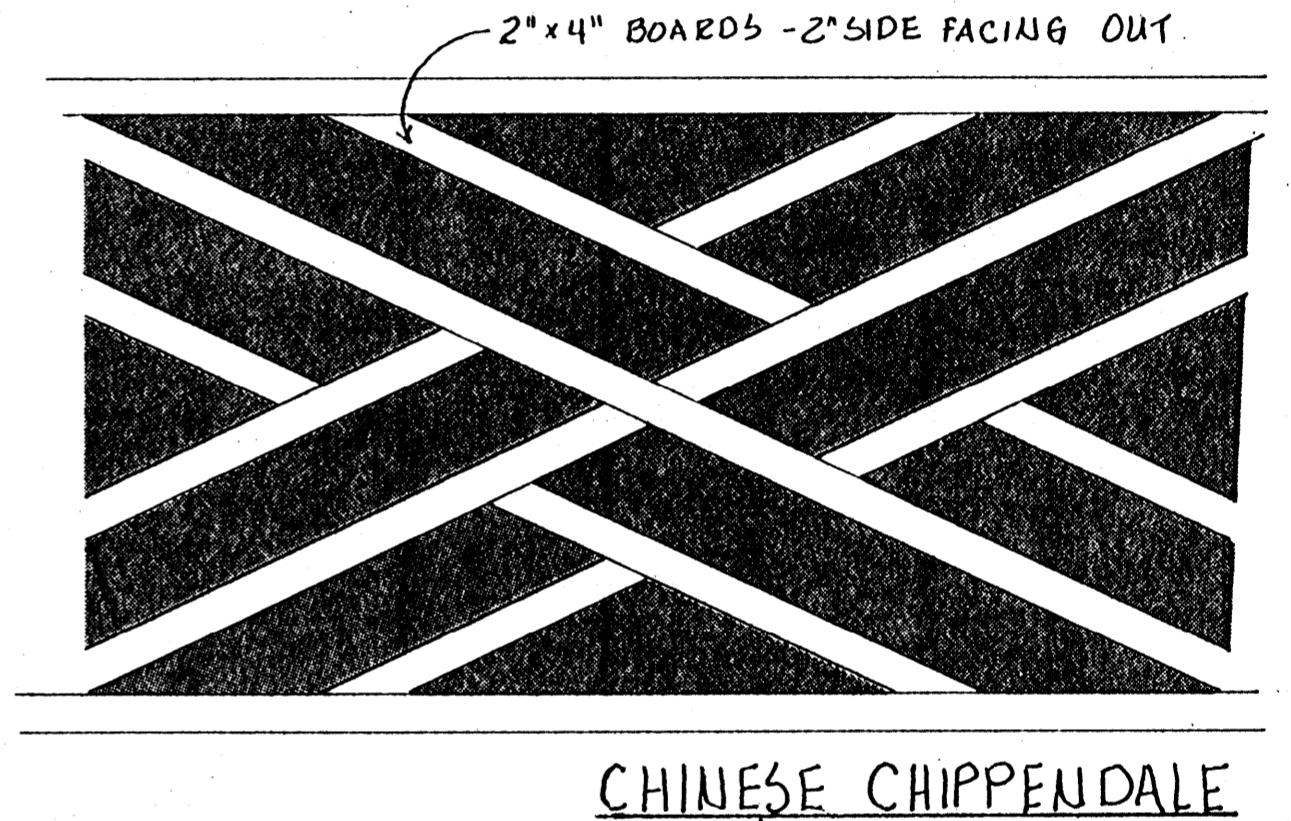

CHINESE CHIPPENDALE

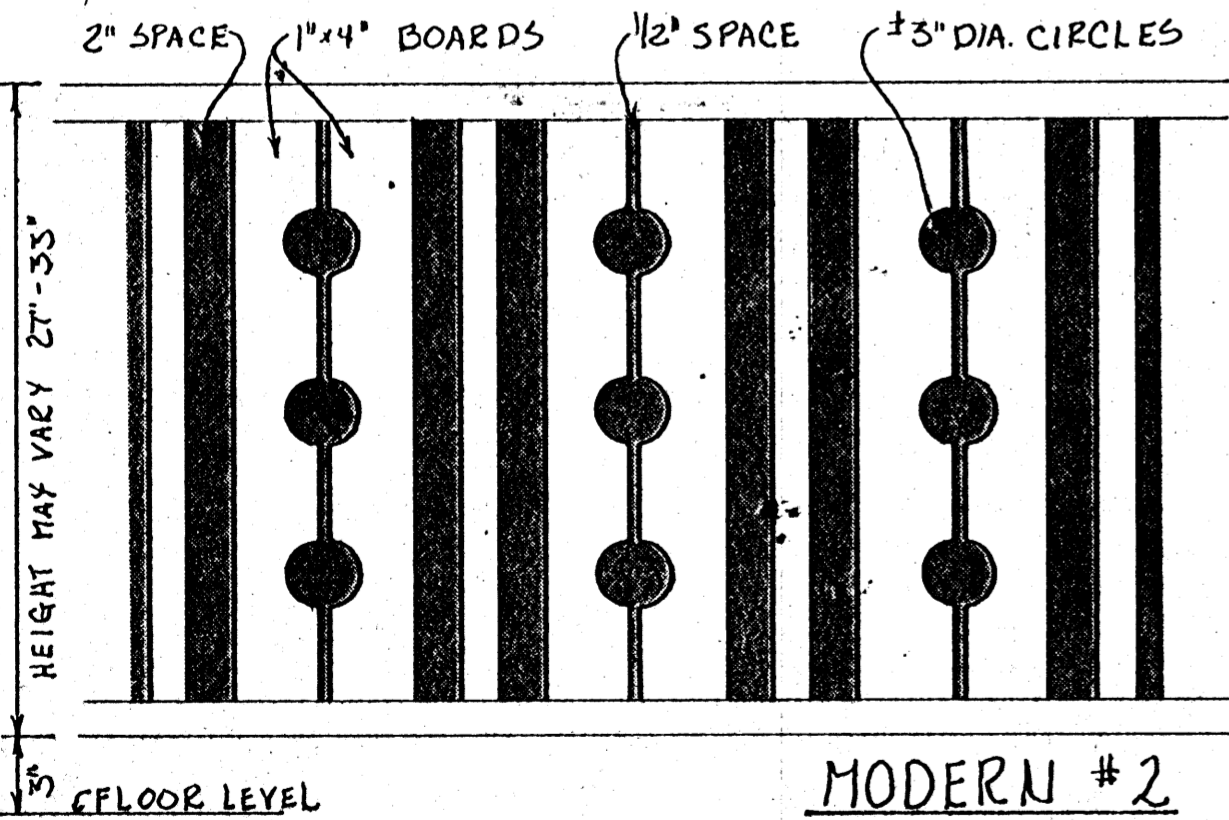

MODERN # 2

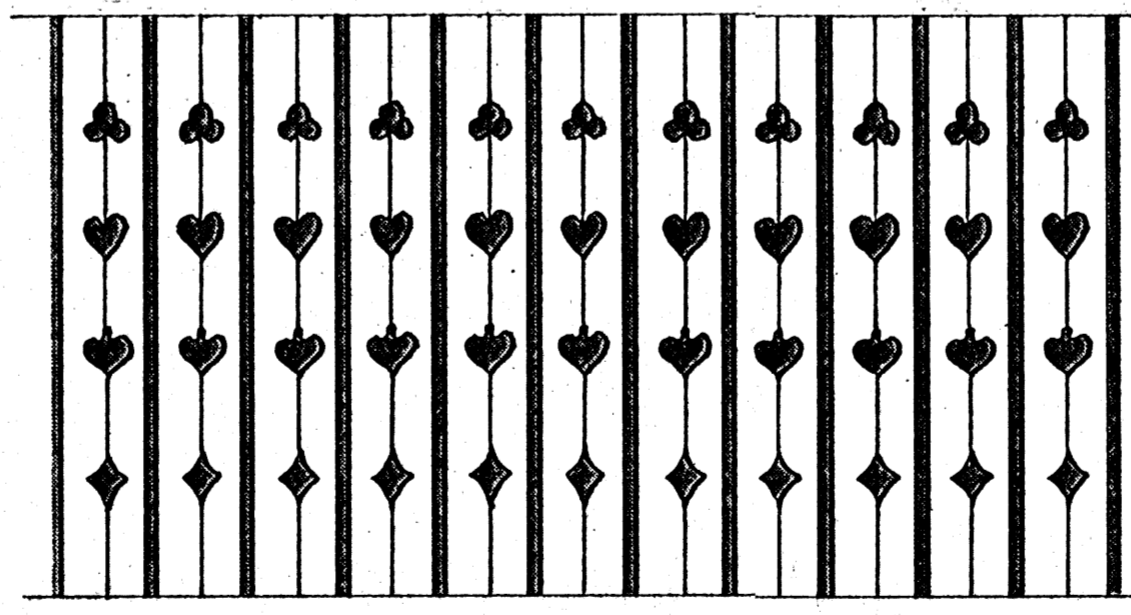

CARD PATTERN

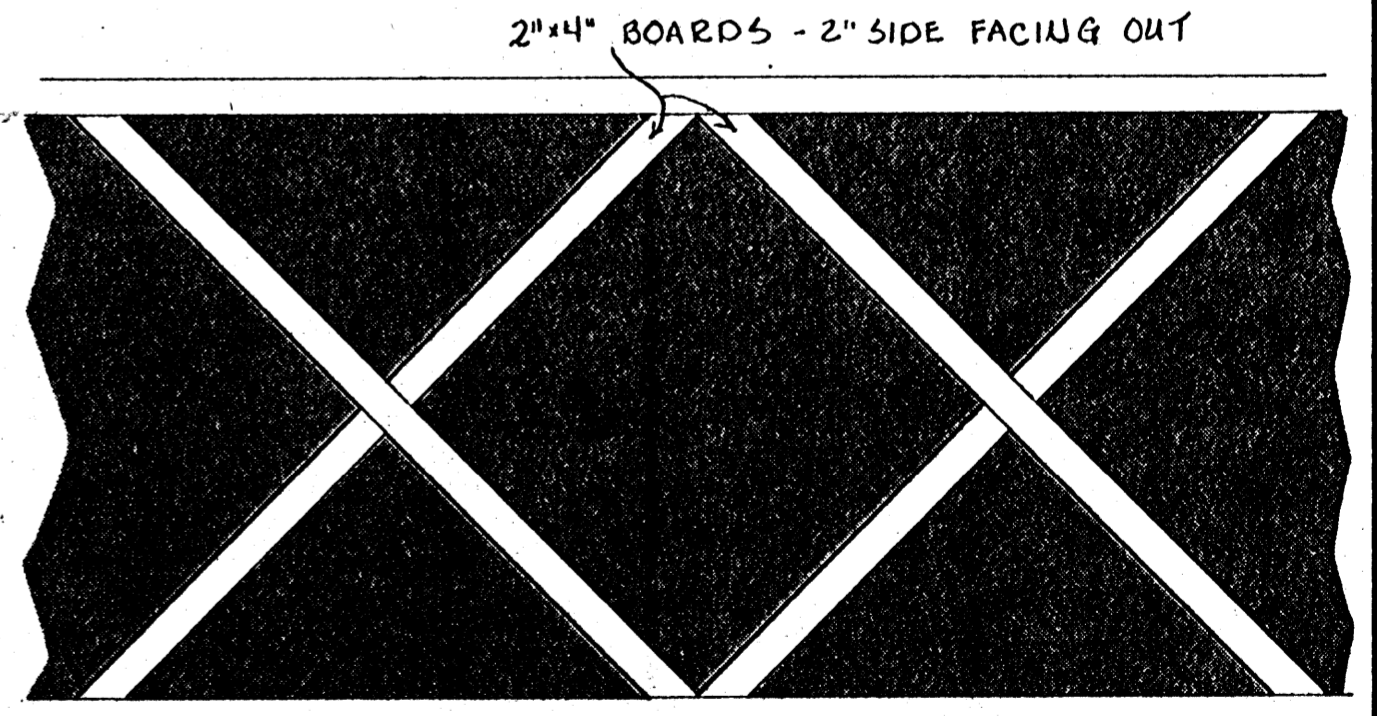

X PATTERN

RIP 1"x4" BOARD TO CUT DESIGNS, THEN REASSEMBLE + ABUTT DESIGN CUT EDGES. LEAVE 3/4" SPACE BETWEEN NEXT BOARD. END BOARDS MAY BE SOLID (NO DESIGN CUTS) OF VARYING WIDTHS IF THERE IS NOT ENOUGH SPACE FOR A COMPLETE DESIGN BOARD.

NOTES:

ALL TOP + BOTTOM RAILS ARE MADE OF 2"x4" BOARDS WITH A ROUTED GROOVE TO HOLD MEMBERS. HOLES SHOULD BE DRILLED IN BETWEEN MEMBERS TO ALLOW FOR DRAINAGE.



RAILING PATTERNS		PL. NO. 8320
GAZEBO PLANS		
DESIGN BY J. PERRY	SHEET 4	
DRAWN BY D. FILES	OF 4	
DATE 2/1984		



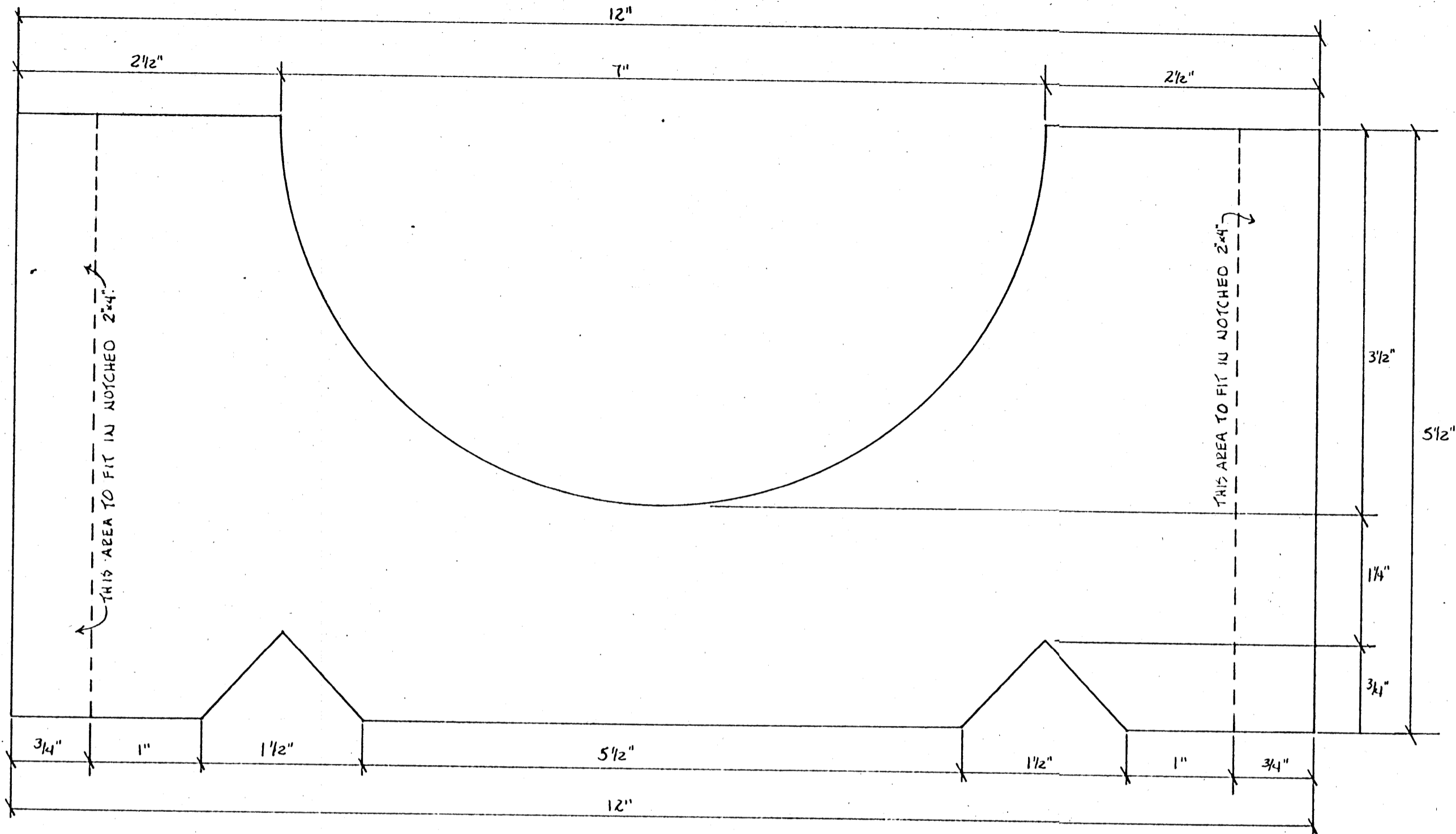

TEMPLATE (USE 1"x6" BOARD)

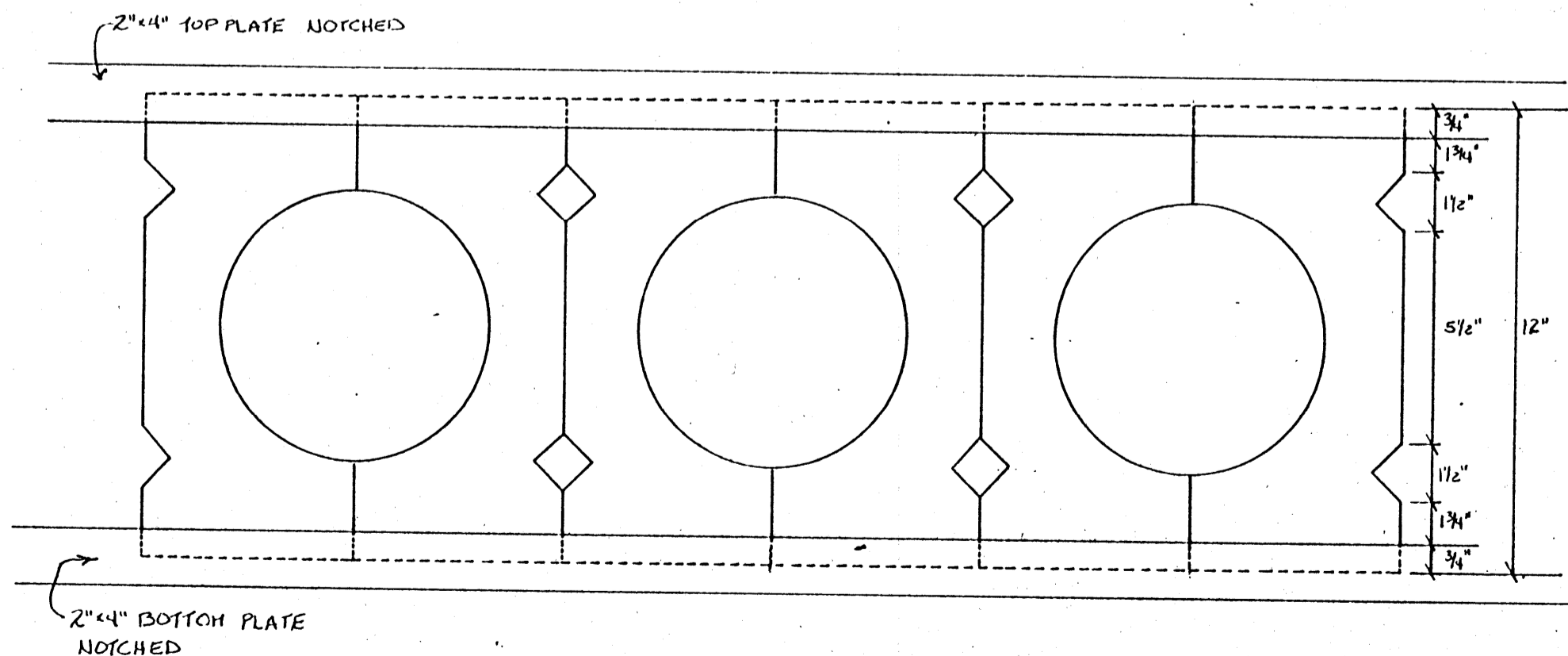

DECORATIVE SOFFIT BRACKET

NOTE:

THIS BRACKET MAY BE USED IN PLACE OF THE 2" x 2" SPINDLES SHOWN ON SHEET 1.



DECORATIVE SOFFIT BRACKET		PL. NO. 8320
<u>GAZEBO PLANS</u>		
	DESIGN BY J. PERRY	SHEET 5 OF 5
	DRAWN BY D. FILES	
	DATE 8/1985	